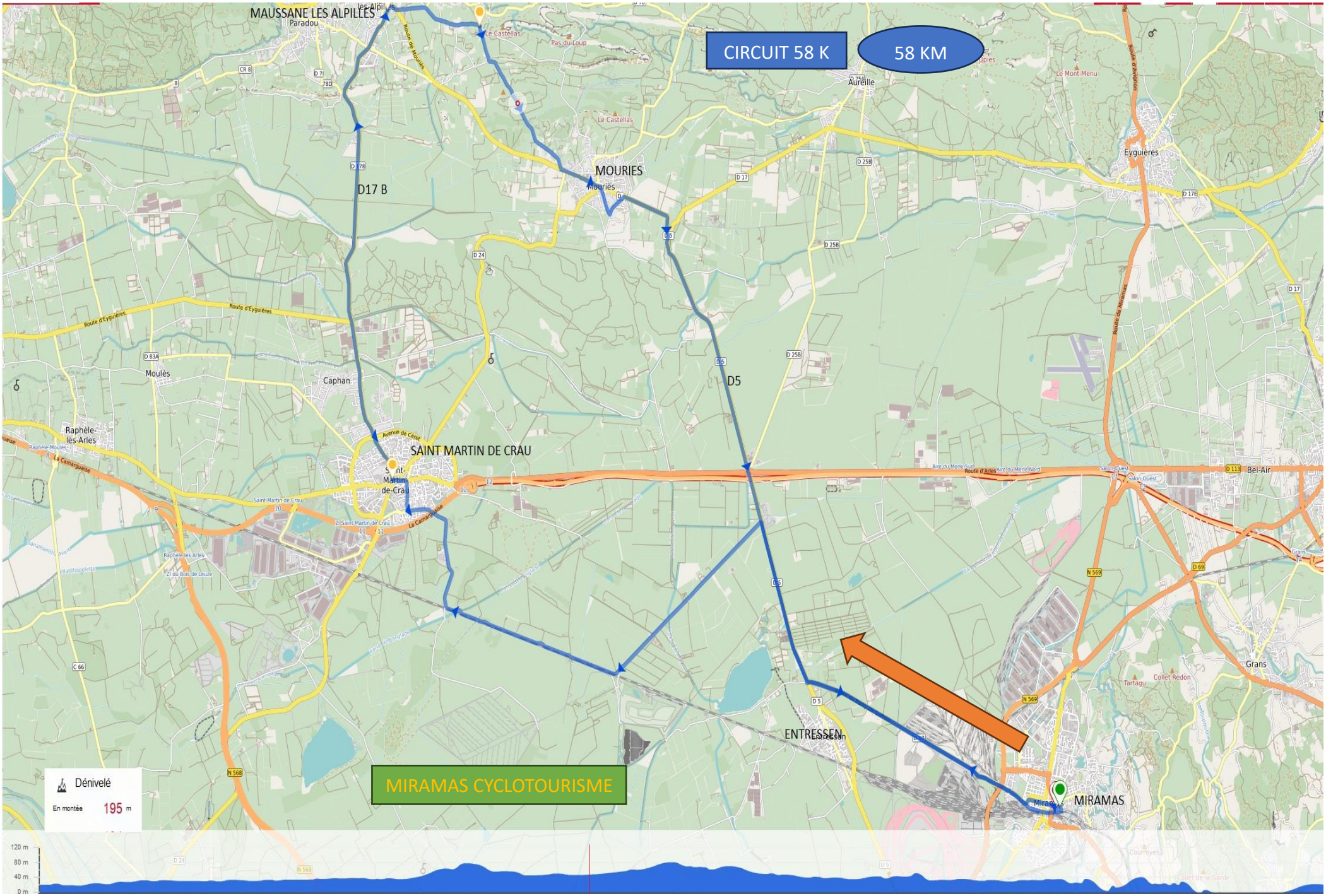

MIRAMAS CYCLOTOURISME